

Our Impact

Taking a closer look



Education - EUPATI Open Classroom, EUPATI Patient Expert Training Programme & EUPATI Learning Lab

Let's delve into how our educational initiatives are driving change. Through targeted training, we empower both patients and researchers. Our patient-focused programs, such as the EUPATI Open Classroom and the EUPATI Patient Expert Training Programme (PETP), alongside researcher-oriented education through the EUPATI Learning Lab, provide essential knowledge and skills. Below is a more detailed overview of our impact within the education pillar to date.

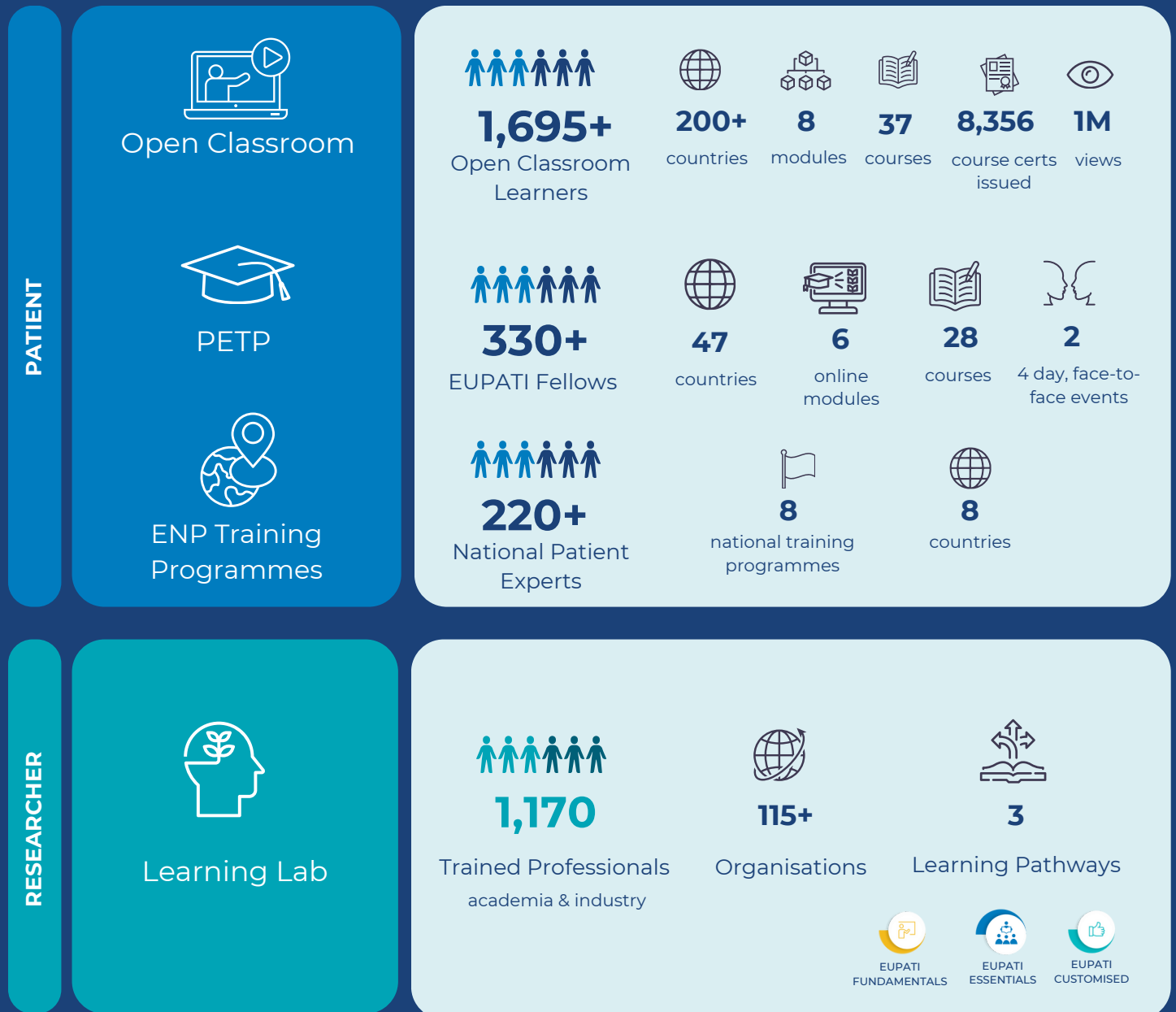

Our Impact



Understanding more

Patient Expert Training Programme: Taking a deeper dive

Let's take a deeper dive into who attends our Patient Expert Training Programme. Originally designed for patients and their representatives, our Patient Expert Training Programme is now open to anyone interested in medicines R&D and patient involvement. Below are the characteristics of trainees from Cohorts 1 to 6 (2015-2023).

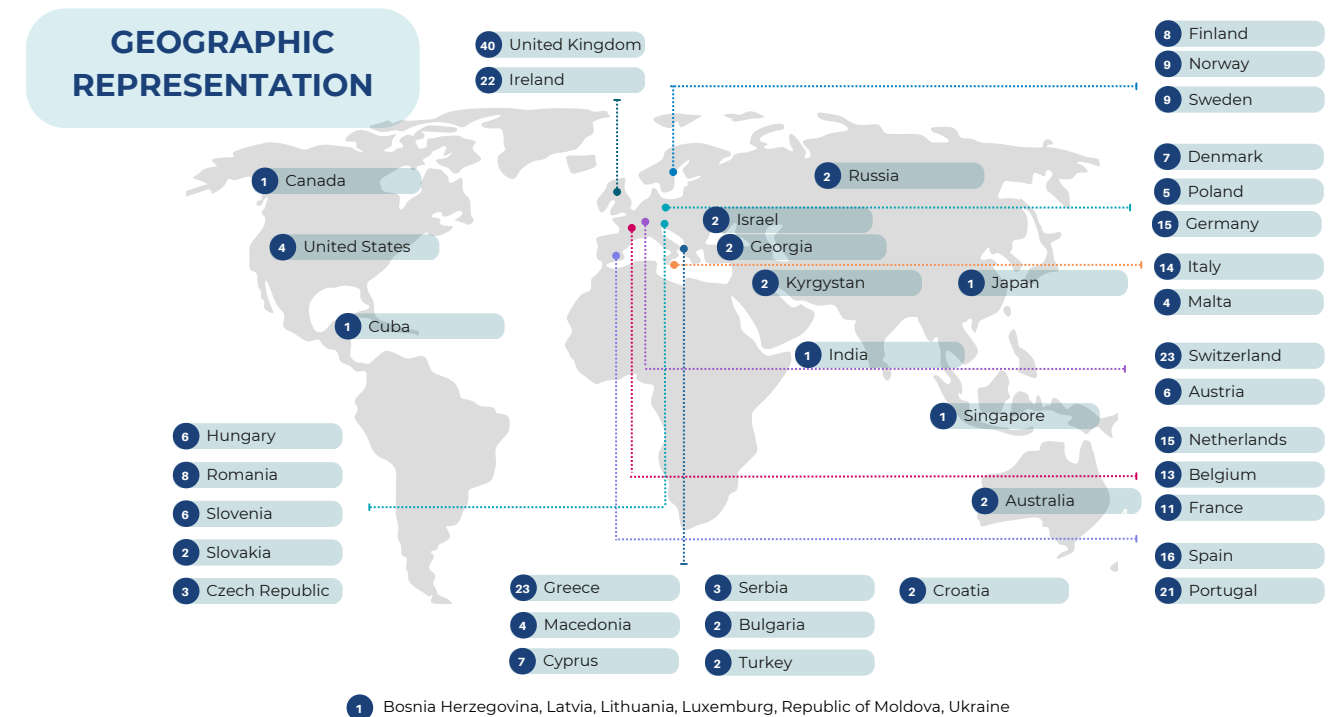
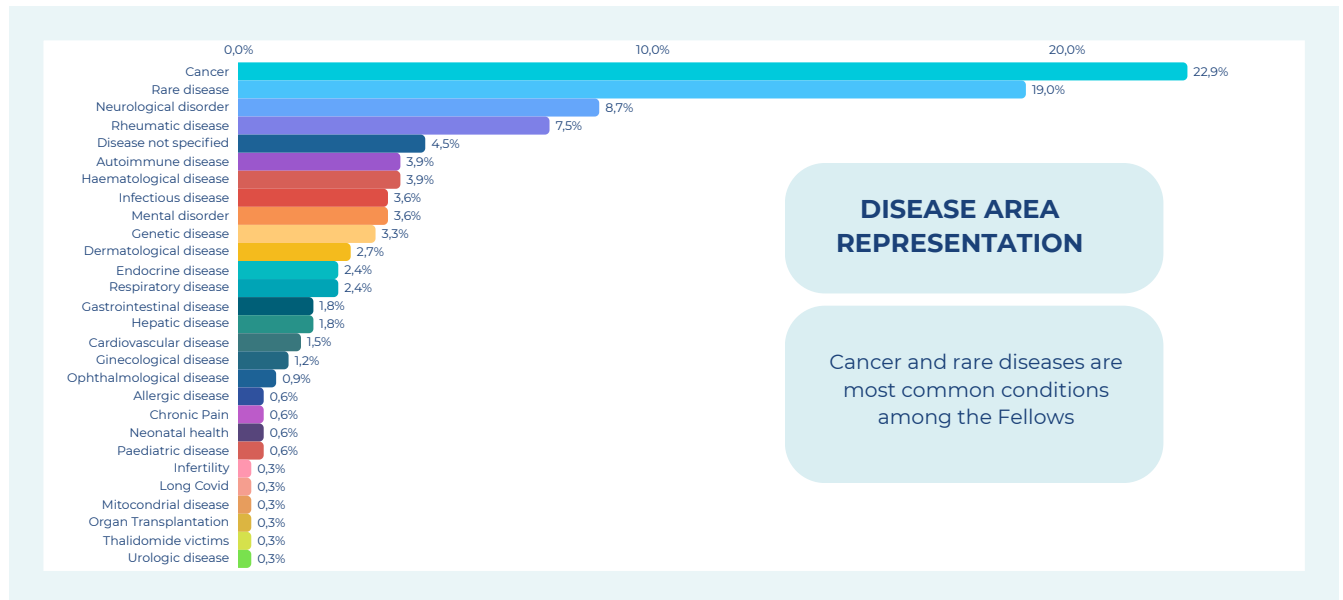
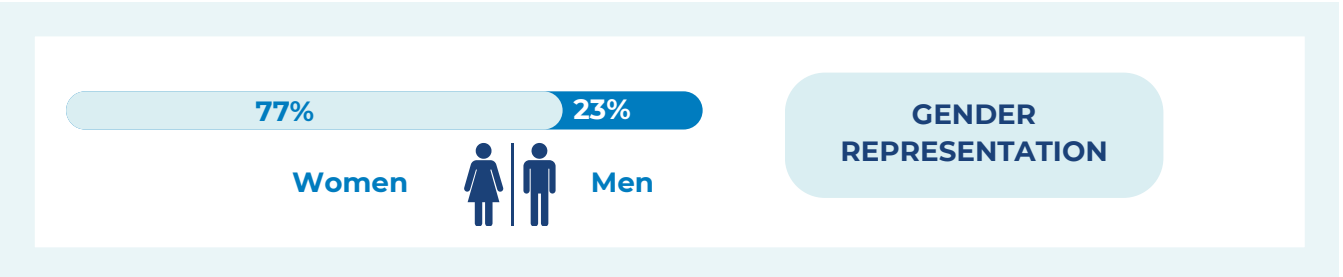

Impact study



Creating change

Patient Education Training Programme Impact Study

Let's examine the impact of the EUPATI Patient Expert Training Programme. The influence of this training has been substantial, as evidenced by the leading roles EUPATI Fellows have assumed in the discussion on patient involvement. We surveyed over 140 EUPATI trainees to understand how this training has affected their personal and professional growth as patient experts.

Learning Acquired

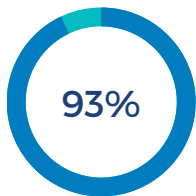

Fellows could identify specific activities, skills or roles that the EUPATI Programme has enabled them to develop



Better grasp of R&D-specific language



Boosted communication skills



Invitations to partner in projects with R&D stakeholders

Changes in Behaviour

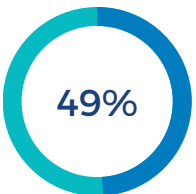

Fellows could identify opportunities to use their knowledge and skills in relation to their role as EUPATI Fellows.



Partnering with R&D stakeholders in different forms and with different entities



Mediator role between patients and R&D stakeholders



Increased efficiency in the patient involvement tasks they perform

Results - Long term impact

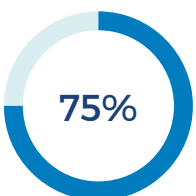

Fellows think that the EUPATI Fellow Programme made a difference in patient involvement



Opportunities available for new Fellows based on the reputation of the training



Boosted EUPATI Fellows' active role in patient involvement



Development of a network within the R&D sector

Our Impact

Creating change



EUPATI Fellow roles before and after training

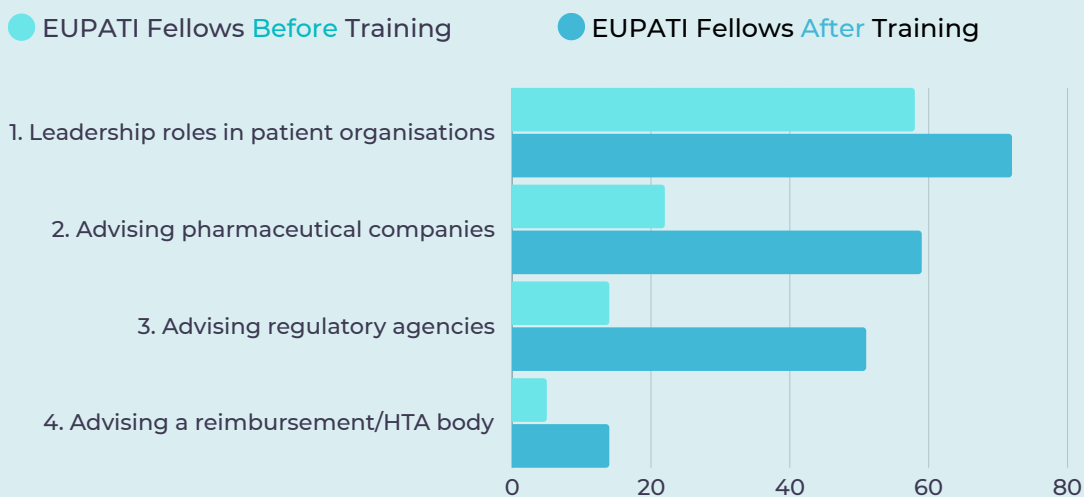

Source: Internal Cohort 1-4 Surveys



Learning Lab impact study coming soon.



EUPATI National Platform training courses

The following is further detail of the national programmes currently on offer. Demonstrating EUPATI's significant national impact.

